

**CITY OF NAPOLEON  
BUILDING CONSTRUCTION PERMIT  
(1, 2 or 3 Family Dwelling)**

Owner Name Harvey Conrad

Address 14 Park Ct.

Builder Name Norman King

Address 810 Strong St. Tel. 592-3636

**Lot Information:**

Street No. 14 Park Ct.

Lot #8 Subdivision Plythere 2nd Add.

Lot Dimensions 51.41x108.1 Lot Area 5,567 Sq. Ft.

Yard Set Back: Front --- Rear Min. 15'

ONE Side 5' Total Not Less  
Than 10.3' Side

Permit No. 294-75

Issued 6/22/75

By James W. Bravara  
Building Inspector

Valuation \$700.00

Fees	Base	Plus	Total
Construction	\$6.00	--	\$6.00
Plumbing			
Electrical			
Heating			
Water Tap			
Sewer Tap			
Temporary Elec.			
<b>TOTAL</b>	<b>\$6.00</b>	<b>--</b>	<b>\$6.00</b>

Zoning "A" Intended use of Building: Constructing to the rear of the  
of the existing dwelling, 11'x13' wood frame open screened patio,  
(No slab)

**Building Information:**

Single  Double \_\_\_\_\_ Multiple \_\_\_\_\_ New Construction \_\_\_\_\_ Addition  Remodel \_\_\_\_\_

Size: Length 11'-4" Width 13' No. of Stories 1

Floor Area: 1st Floor 143 sq ft 2nd Floor \_\_\_\_\_ 3rd Floor \_\_\_\_\_ Basement \_\_\_\_\_

Unfinished Attic \_\_\_\_\_ Garage \_\_\_\_\_

Foundation: Piers  Full Basement \_\_\_\_\_ Part Basement \_\_\_\_\_

Concrete \_\_\_\_\_ Block \_\_\_\_\_

Walls: Frame \_\_\_\_\_ Block \_\_\_\_\_ Brick \_\_\_\_\_ Other \_\_\_\_\_

Electrical: Wiring \_\_\_\_\_ Electric Heating \_\_\_\_\_ Electrical Appliances \_\_\_\_\_

Plumbing: Fixtures or Traps \_\_\_\_\_ Warm Air Heating \_\_\_\_\_ Hot Water Heating \_\_\_\_\_

Additional Information: This permit requires compliance with the attached letter

No. 294-75L and the attached addendum marked exhibit "A" and made a part here-of.

Date June 14, 75 Applicant Signature Norman King

Owner - Builder - Agent

Note: Footers or Piers installed prior to inspection. P.W.P. was not contacted to inspect.

**Inspection Record:**

Work Started \_\_\_\_\_ Foundations \_\_\_\_\_ Plumbing, Heating \_\_\_\_\_

Set Back, Side Lines \_\_\_\_\_ Plumbing (Rough In) \_\_\_\_\_ And Air Conditioning \_\_\_\_\_

Excavation \_\_\_\_\_ Erecting Frame \_\_\_\_\_ Roof \_\_\_\_\_

Footing \_\_\_\_\_ Electrical Work \_\_\_\_\_

Comments: Completed + inspected by P.W.P. 8/21/75.

Certificate of Occupancy Issued \_\_\_\_\_

CITY OF NAPOLEON  
Engineering Department  
255 Riverview Avenue  
NAPOLEON, OHIO 43545

DATE	June 13, 1975	JOB NO.	Permit No. 294-75
PROJECT	11 X 13' Wood Frame Patio		
LOCATION	14 Park Ct.		
CONTRACTOR	King	OWNER	Conrad
WEATHER		TEMP.	° at AM ° at PM
PRESENT AT SITE	CITY OF NAPOLEON ENGINEERING DEPT. PLAN APPROVAL BY <u>[Signature]</u> DATE: <u>6/13/75</u>		

TO Norman King  
840 Strong St.  
Napoleon, Ohio, 43545  
Addendum To Plans Approval

THE FOLLOWING WAS NOTED:

- > During plan review and must conform to the City's adopted building codes:
- 1) Maximum allowable spans for headers supporting the roof system would be 2-2"x6" with a maximum span of 6'. Sec. R-402, Table No. 4-B.
  - 2) Must provide Min. size of 8"x8" concrete piers below each supporting column. Also must be min. of 32" below finished grade. Sec. R-304, Figure No. A-3.
  - 3) Provide means of securing 4"x4" post to concrete piers.
  - 4) Because of span and 24" g/c of roof rafters must use nothing less than yellow pine lumber. Sec. R-704, Table No. 7-M.
  - 5) Because piers were poured and back filled  
Note: ~~rafters or piers installed prior to the permit was disturbed~~, you must expose all piers for inspection by me.

Completed, inspected by [Signature] No. 294-75L  
COPIES TO King & on record with  
Bldg. Permit No. 294-75

FIELD REPORT

SIGNED

[Signature]  
Building Inspector

CITY OF NAPOLEON  
ENGINEERING DEPARTMENT  
APPLICATION FOR CONSTRUCTION PERMIT  
(PLEASE PRINT OR TYPE)

The undersigned hereby makes application for the construction, installation, replacement or alteration as herein specified, agreeing to do all such work in strict accordance with the City of Napoleon's Building Code for 1, 2 and 3 Family Buildings.

Owner's Name HARVEY CONRAD Address 14 Park Ct  
Builder's Name Norman King Address 840 Strong St. Tel. 592 3636

LOT INFORMATION: (Not required for roofing or siding job.)

Location of Project 14 Park Ct Lot # 8  
Subdivision 51.4 X 108.3 Richters 2<sup>nd</sup> Ald. Lot Area 5,567 Sq. Ft. (Min 15') (Min 5')  
Yard Set Back: Front      Rear 22' Left Side 14'  
Right Side      Zoning District "A"

BUILDING INFORMATION:

Single  Double  Multiple  New Construction

Addition  Remodel  Attached Garage

Detached Garage  Accessory Building  Replacement

Brief Description of Work: screened patio - existing brick floor  
Wood frame - covered with cor. plastic roof

Size: Length 11'-4" Width 13'-0" No. of Stories 1

Floor Area: 1st Floor      Sq. Ft. 2nd Floor      Sq. Ft.

3rd Floor      Sq. Ft. Basement      Sq. Ft.

Unfinished Attic      Garage     

Foundation: Piers  Full Basement  Part Basement

Footer Concrete 8x8 Thickness Block 4x8x16 Size

Walls: Frame  Block Concrete Brick  Other

Specific Type of Exterior Siding NONE

APPLICATION FOR PERMIT SHALL BE ACCOMPANIED BY TWO COMPLETE SETS OF PLANS INCLUDING: ELEVATIONS, FLOOR PLANS, CROSS SECTIONS AND PLOT PLAN. IF ADDITIONS OR REMODELING, SHOW ALL EXISTING STRUCTURES AND THEIR SIZE AND LOCATION. ALL PLANS SHALL BE DRAWN TO 1/4"=1'-0" SCALE. PLOT PLAN DRAWN TO 1/8"=1'-0" SCALE.

ESTIMATED COST OF COMPLETED PROJECT: \$ 700.00

DATE June 11, 1975 APPLICANT'S SIGNATURE Norman King  
OWNER-BUILDER-AGENT

5,567

ALLEY

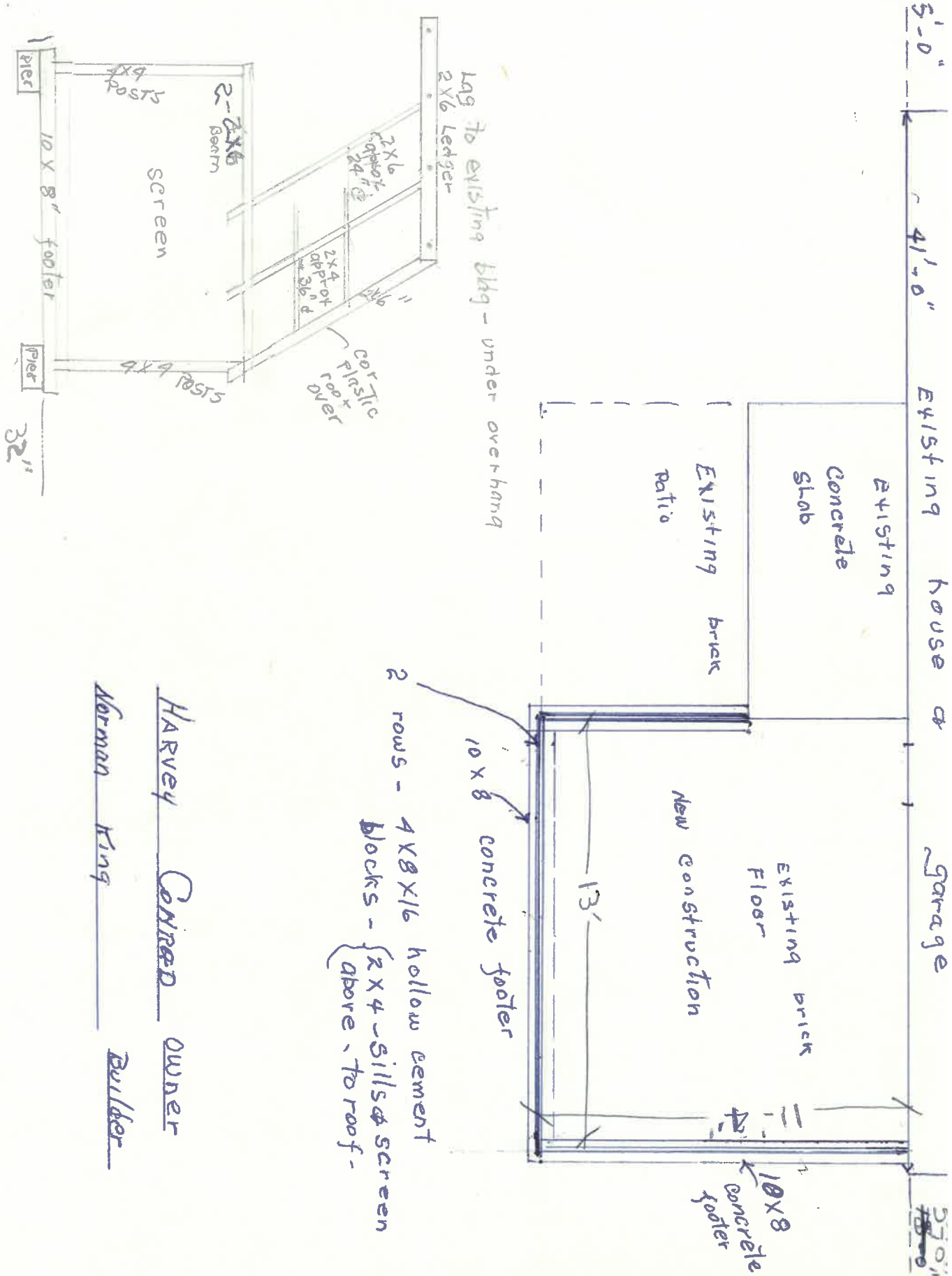

Harvey Conrad owner

Norman King builder

$$\begin{array}{r}
 51 \times 24 = 1224 \\
 17 \times 24 = \quad 408 \\
 \hline
 \text{Total} \quad 1632 \\
 \quad \quad 143 \\
 \hline
 1775
 \end{array}$$

25 ft - new construction to rear  
 12" set in from north side existing

1900

35%

$$\begin{array}{r}
 51 \\
 \underline{24} \\
 204 \\
 \underline{102} \\
 1224
 \end{array}
 \qquad
 \begin{array}{r}
 24 \\
 \underline{17} \\
 168 \\
 \underline{24} \\
 408
 \end{array}$$

**MEMO**

NAPOLEON  
CITY HALL

6/11/75

Mr. Harvey Conrad  
14 Park Ct.

(Approx)

- Purposed 16x16 screened in porch to rear of existing dwelling.
- As of 6/11/75 No. permit issued.
- Informed Mrs. Conrad discontinue work until permit issued, will give owner or contractor until ~~Fr.~~ Fr. 6/13 to Apply for permit.
- Norman King Contractor
- Permit Required.

Lom